

Bearings as used hereon are based on an assumed meridian and are to denote angular relationships only.

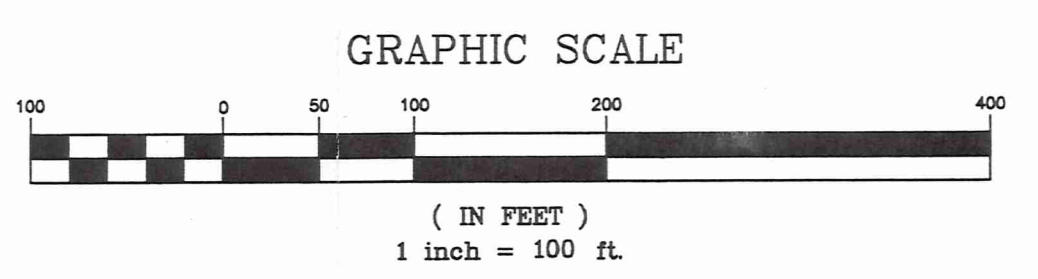

Situated in the Township of Auburn, County of Geauga, State of Ohio and known as being in Section 4, Tract 2 of Township 6, Range VIII of the Connecticut Western Reserve.

Note:
All 5/8" Rebar Set are 30" Long Capped Foresight Engineering.

This Plat was prepared without the benefit of an abstract of Title and is subject to any state of facts revealed by an examination of the same.

I hereby certify this Plat represents a Survey which meets the minimum standards for a Boundary Survey in the State of Ohio as specified in the Administrative Code Chapter 4733-37 Surveyed in June, 2001 by Foresight Engineering Group, Inc. Under the supervision of Steven N. Roessner, P.S. #7070

Steven N. Roessner
Steven N. Roessner, P.S. #7070 Date *7/6/01*
Foresight Engineering Group, Inc.



SURVEY PLAT & LEGAL DESCRIPTION
APPROVED PER R.C. 315.251
CRB 716101
OFFICE OF THE
GEAUGA COUNTY ENGINEER

Foresight Engineering Group
Engineers & Surveyors
440 286-1010
440 286-1034 fax
Chardon, Ohio 44024

SCALE: Horiz. 1" = 100'
Vert. None
FILE NAME: I:\Lux10101\ParcelA
DATE: July 3, 2001

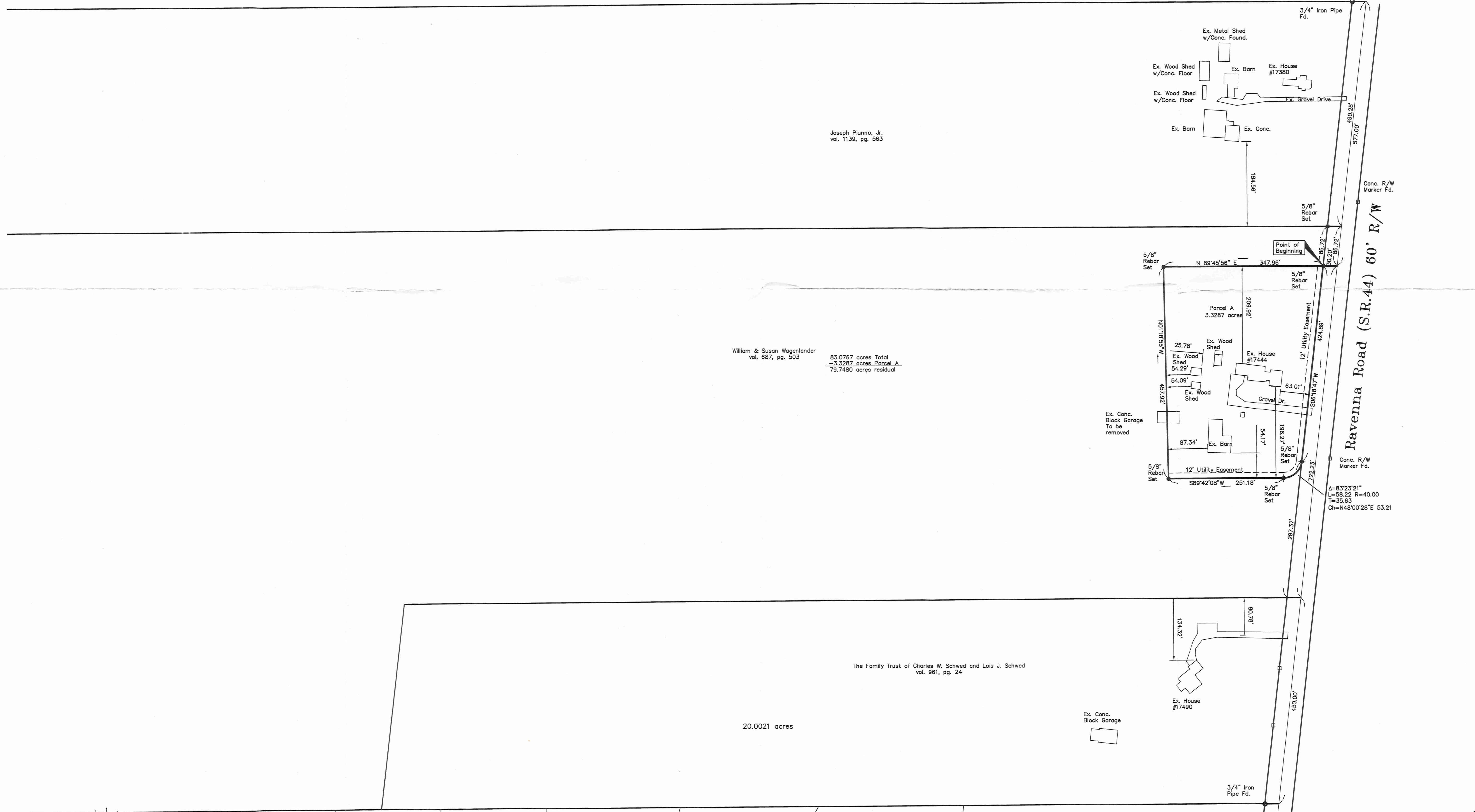

REVISIONS:

Sherman Forest, Inc.
Parcel # 01-076400
Auburn Twp. - Geauga County - Ohio
Plat of Survey

